



COMMISSIONERS COURT

Public Comment Participation Form

To make public comments either for or against a topic or item which may or may not appear on a Commissioners Court Agenda, individual(s) should be aware of the following:

1. **This completed form must be submitted to the County Clerk prior to the start of Court!**
Public comments in Court will only be allowed at the designated place on the Agenda (unless a member of the Court requests otherwise).
2. Each individual will be limited to a *maximum of five (5) minutes* to address the Court. Maximum discussion on any Agenda item, regardless of the number of members of the public wishing to address the Court on any specific Agenda item (or items), shall be limited to thirty (30) minutes. In matters of exceptional interest to the Court, the Court, by a majority vote, may shorten or lengthen the time allocated for any or all Agenda items. Time for each speaker shall be maintained by the County Clerk or such other designated representative of the Commissioners Court.
3. Profane, insulting, or threatening language directed toward the Court and/or any person in the Court's presence and/or racial, ethnic, or gender slurs or epithets will not be tolerated.

Instructions: Please PRINT all appropriate blanks.

NAME: NEEL ALDORIAN
 HOME ADDRESS: 1300 CR 4755
 (Street)

TELEPHONE: 281 610 0018
WARREN TX 77664
 (City/State/Zip)

If you are speaking on behalf of a group or organization, please state its name, address and telephone number.

Which agenda item(s) do you wish to address? COUNTY LEARN LAWS/ORDINANCE

Please state if you support or oppose such item(s)? _____

SIGNATURE: [Handwritten Signature]

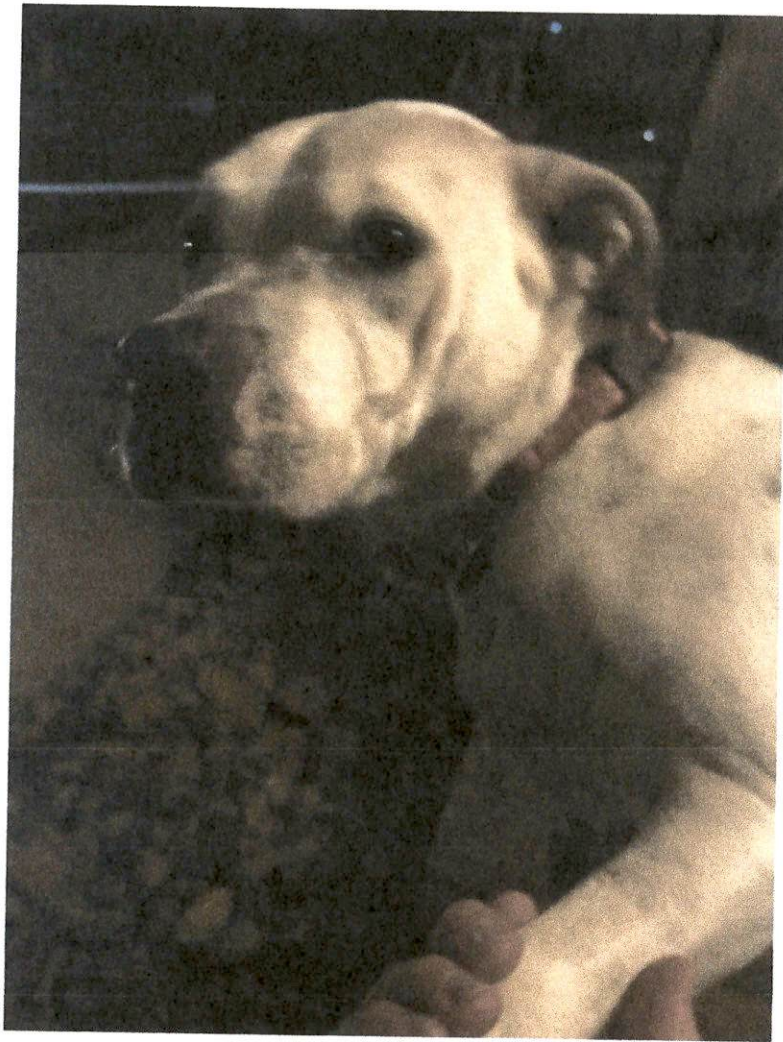

INVOICE

Southeast Texas Animal Emergency Cl. Inc

3420 W. Cardinal Dr.
Beaumont, TX 77705
409-842-3239

"Our Goal is to Provide Quality Emergency Pet Care"

FOR: Sherri Alderman
1300 CR 4755
Warren, TX 77664
(281) 610-1612

Printed: 01-27-20 at 6:12a
Date: 01-27-20
Account: 53038
Invoice: 131149

Date	For	Qty	Description	Net Price
Services by Michael W Brown, D.V.M.				
01-26-20	Sadie	1	Catheter, set, pump; fluids	129.50
01-26-20		1	CBC & Chem 17	149.50
01-26-20		1	Catalyst Additional Slide (LAC)	7.90
01-26-20		1	I-STAT EC8+	45.50
01-26-20		1	Heat support	15.30
01-26-20		1	Bandage Application -Abd/Chest	59.00
01-26-20		1	Vital Signs, Weight Recorder (Sun AM)	0.00
01-26-20		1	Normosol R #2	41.00
01-26-20		3.50	Unasyn Injection (per ml) #3	37.09
01-26-20		1	Hospitalize ICU - Day (Sun)	65.50
charge good from 1/26/2020 1400 hrs until 1/27/2020 0200 hrs.				
01-26-20		0.60	Buprenorphine 0.6mg/ml (per ml) #3	43.59
Services by Roxanne Jewell, D.V.M.				
01-26-20		1	Vital Signs, Weight Recorder (Sat-PM)	0.00
01-26-20		1	Hospitalization ICU - Overnight (Sat)	65.50
01-26-20		3.50	Unasyn Injection #2	37.09
01-26-20		0.60	Buprenorphine 0.6mg/ml #2	43.59
01-26-20		1	BairHugger Heat Support	36.00
01-26-20		1	Propofol, IV (Rapinovel)	52.50
01-26-20		1	Isoflurane 0-30 min.	45.50
01-26-20		14	Isoflurane each additional 15 min.	221.20
01-26-20		1	Laceration multiple	209.50
01-26-20		1	Prep, OR, Monitor, Heat Support, Pack	189.50
01-26-20		3	Flexi Drain Placement	79.50
01-26-20		12	Monocryl 3-0 FS-2 Reverse Y923H	252.00
Services by Taylor Pitts, D.V.M.				
01-26-20		1	Hospitalize 1-6hr ICU (Sun PM)	30.50
1/27/20 0200 hrs until close. LDS: 01-26-20 at 8:09p:				
01-27-20		1	Vital Signs, Weight Recorder (Sun PM)	0.00

Old balance **Charges** **Payments**

New balance
0.00

Patient	Total charges
Sadie	1738.26

I hereby am accepting release of the radiographs from the Southeast Texas Animal Emergency Veterinary Clinic to take to my regular attending veterinarian. I understand these radiographs are part of the medical records on my pet and will keep them in accordance. I hereby release Southeast Texas Animal Emergency Clinic from all responsibility of these radiographs once signed for.

Staff Signature of Release Required: _____

Signature of Owner: _____ Date: _____



Woodville Veterinary Clinic
 1351 North Magnolia
 Woodville, TX
 (409) 283-2220
 01/25/2021

01/25/2021	Service	Pen/dec/chlor per cc	QTY: 4.00	Provider: G. P. McCluskey
01/25/2021	Service	Examination (Regular)	QTY: 1.00	Provider: G. P. McCluskey
01/25/2021	SOAP	Exam dog bite		Provider: G. P. McCluskey

S: in dog fight thru fence on 1/25
 not eating and drinking

O: T 102.8
 heart and lungs wnl
 bite wound punctures on face with nose removed from sinus
 sinus cavity exposed when lip is raised
 face swollen
 slight lameness in rear legs
 b/s5/9
 color and refill wnl



A: traumatic injury to head and sinus

P: adm 3cc penicillin and .5 cc dexamethasone SC

a waiting on decision to refer or euthanasia
 ok to rx rimadryl and antibiotic if not going to refer



For any questions on River's health, please call (409) 283-2220.

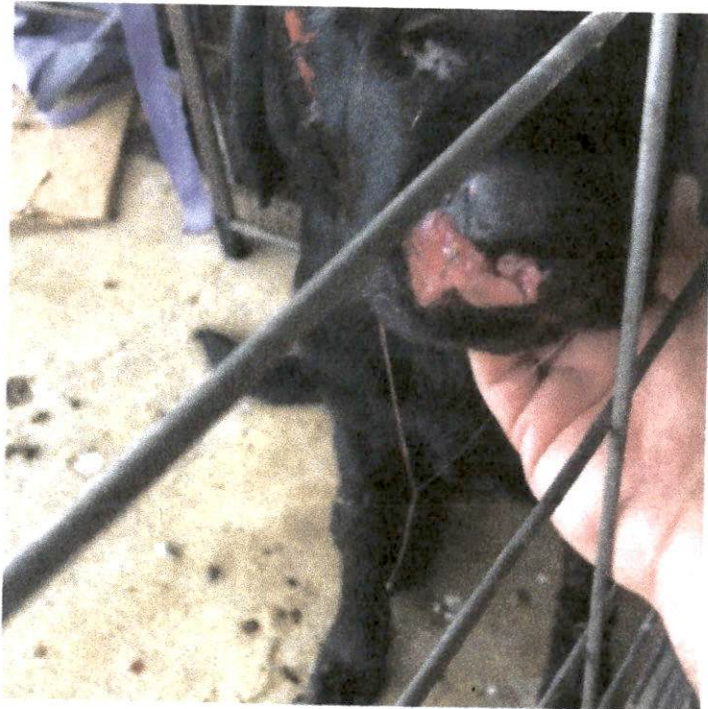
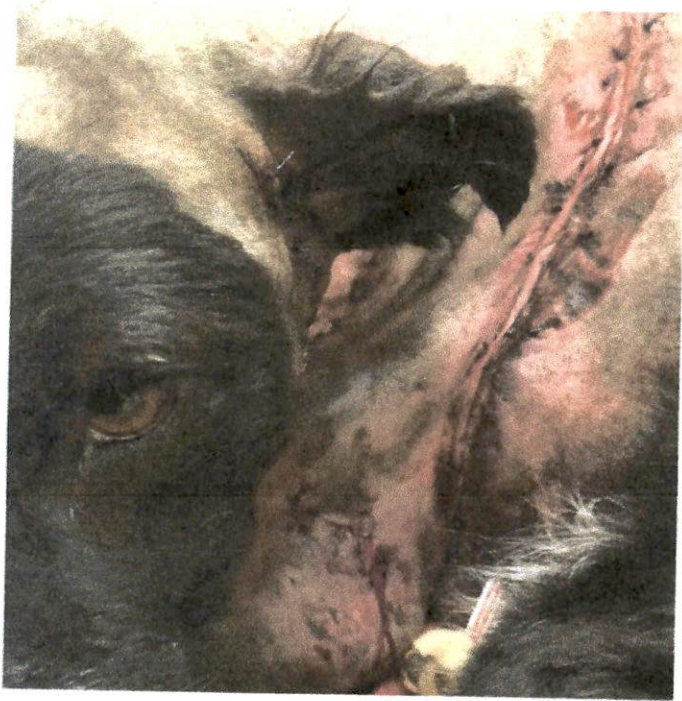

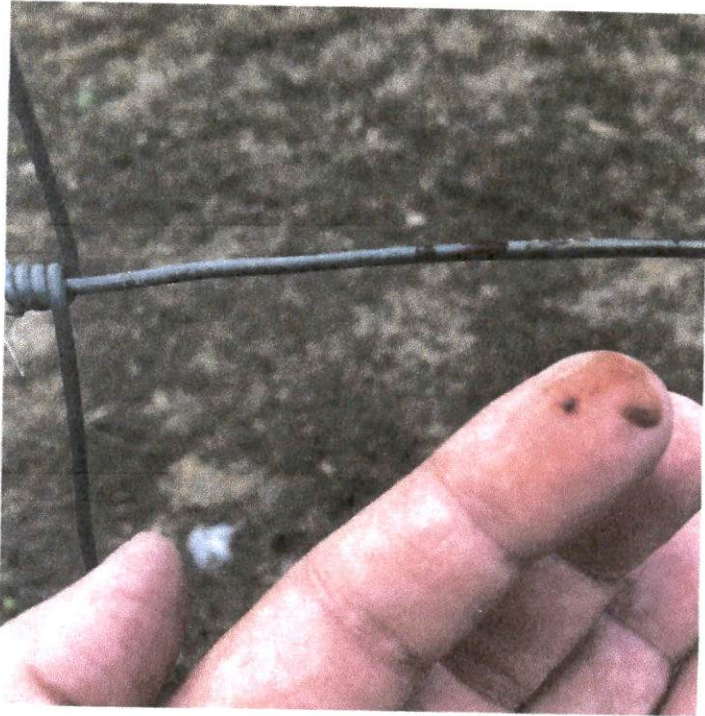

[REDACTED]
3d · **[REDACTED]** ...

I need to rehome my 1 1/2 year old male German Shepherd. PM for information.

The complex block contains a text-based post and two photographs of a German Shepherd. The text at the top is partially obscured by a black redaction box. Below the text is a photograph of a German Shepherd standing on a paved surface. Below that is another photograph of the same German Shepherd, seen from a different angle, also on a paved surface.